

**"let the Sun Shine In"**

# ***Food offering to monks***



Make merit on your special occasions. Even you are not Buddhism, donation always make you feel good. On good weather day and low tides, monks will walk in front of our resort beach around 6a.m. - 6.30a.m.

Food preparation by Let's Sea Hua Hin's Beach Restaurant

*Basic Set: THB 99.-nett/set*

*Special Set: THB 555.-nett/set*



- Rice paper roll with exotic vegetable
- Chicken satay
- Steam Rice
- Fruites, Drinking Water, Flower

set A

set B

- Thai Spicy & Sour Mini Pork Burger
- Bake Pork spare Ribs w Pineapple
- Steam Rice
- Fruites, Drinking water, Flower

# ***Sunrise Stretch & Shine***

Wake up early and enjoy charming sunrise energizing.

*Free scheduled class*

*Private class at THB 888++/person*



# ***Lotus Flower Folding***

In traditional Buddhist culture, lotus flowers represent honours. We present them to Buddha images as well as monks to pay respect. We believe that we will have a good luck from doing these good things.

Lotus flowers can be used for home decor and they easily create sense of calm, romance and elegance. We fold the lotus to make it look more special and sweeter. It is a kind of Thai art.

*EUR 1++ per lotus  
(charge in THB)*





## ***Al Fresco Cooking Class***



on your street-side trolley another- rarer romantic experience at Let's Sea. Start with Lemon Grass Iced Tea to welcome; receive recipe of the day; know some Thai herbs frequently used; see the demonstration; hands on cooking at your own space and personnel trolley; photos and certificate for souvenir; enjoy the four dishes you have cooked as a dinner Hua Hin beachside.

*THB 4,321++ per couple  
(Class during 3.30p.m. – 6p.m.)*



# *Cocktail Class in The Pool*

In the place where you can swim home for lunch or dinner. it's only natural that you can learn in the pool too. Bar equipment Introductory. What is cocktail? Know classic cocktail base & mixers. Tips of cocktail Decoration.

Mix 4 of your favorite cocktails and enjoy zipping them. Certificate and photo by pool-side. Plus, some of Let's Sea exotic cocktail.

*THB 3,456++ per couple  
(no limit time during open hours)*



# ***Al Fresco***

## ***Thai Massage Lesson***

Basically, we want you to know how to treat your beloved one even better; help her or him to release muscle tension, stimulate blood circulation, etc. by using some Thai Massage techniques. The lesson focuses on back & shoulder tension release; feet muscle lines & massage, legs & arm massage, back & shoulder massage, including head massage.

*THB 3,900++ per couple*  
*(90 minutes class)*

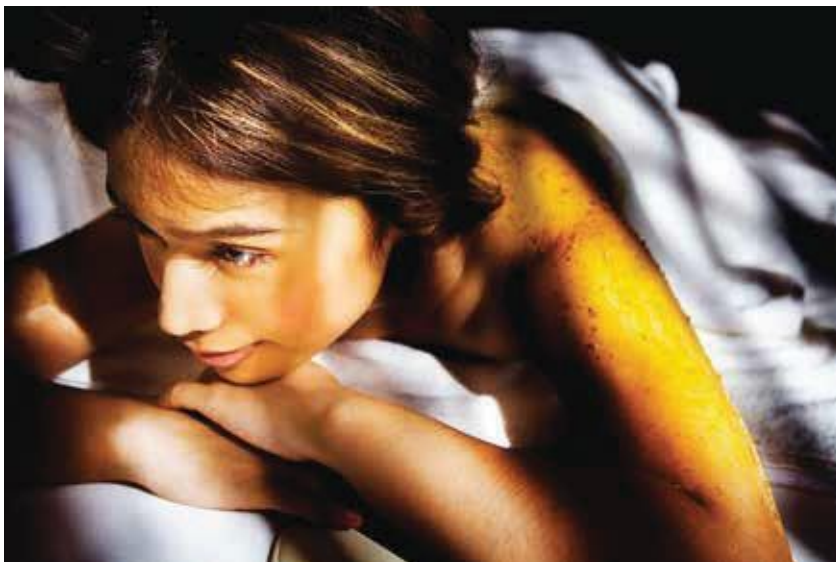

# ***Have Fun on the Beach***

Busy with some activities and also get some exercise : Beach Golf, Beach Pétanque, Water Volleyball, Share Ball, Dart Game, Ring Toss, Paddle Ball.





## Nature is magic (and romantic)

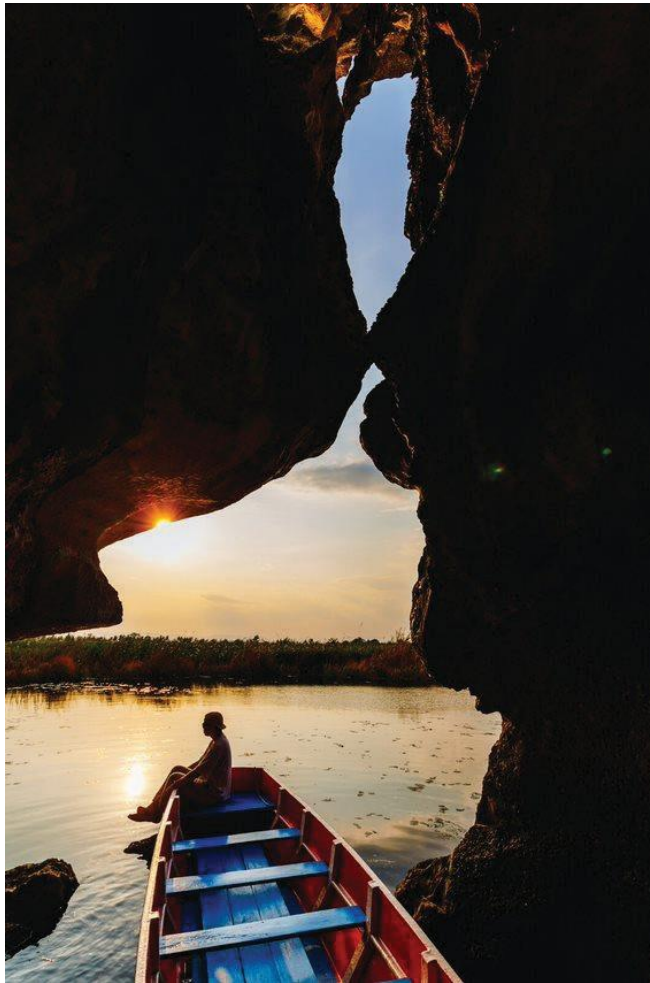

Embark on enchanting boat ride through one of gorges Khao Sam Roi Yod, where nature unveils a captivating sight of rocks resembling a kissing couple most beautiful during sunset.

The “Kissing Mountain Cave”, nestled in the Sam Roi Yod National Park, 30 minutes’ drive from Let’s Sea Hua Hin Al Fresco Resort or Loligo Resort Hua Hin. Spectacle Sunset Romance

Memory, witnessed by the nature

15:00hrs Depart from Resort

15:30hrs Arrive Sam Roi Yod National park

16:00hrs Arrive at Chom Tung Pier for 1.30 hours boat trip visiting Khao Maew Island, Lime stone Hill, Kissing Mountain, Ko Pai Cave Monastery

18:30 Arrive back to the resort.

Duration are subject to change per individual’s preferences and weather conditions.

Price: 2 persons 2200 baht /person  
3 persons 1800 baht /person  
4 persons 1500baht /person

Prices include transportation, boat, and national park entrance fee. Guests should have their travel insurance. (This is only activity helped to arrange by the resort.)

**Initiated by** Let’s Sea Hua Hin Al Fresco Resort, also applicable to all lovers & nature lovers

Hua Hin - Thai Authentic Beach is not only beach destination but also the place where you enjoy histories of the very first Thai tourism, everyday local life & culture lovely blends with tourists, arts of different ages, plus nature & wildlife.

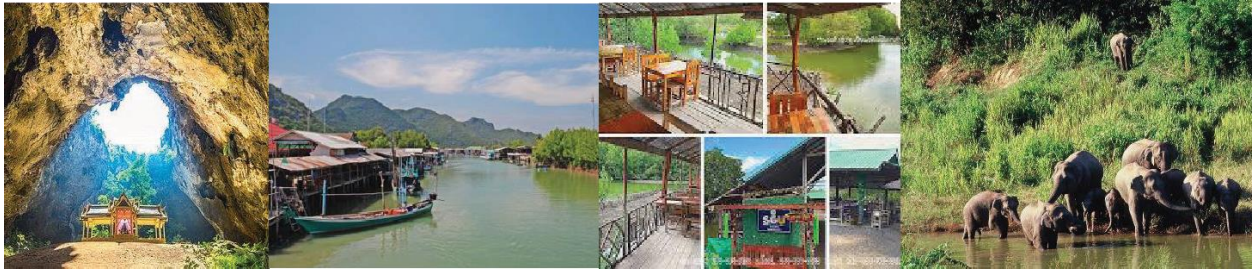

### History + Nature + Wild Life Experience – One Day Trip:

Hua Hin – Thai Authentic Beach is not only beach destination but also the place where you enjoy histories of the very first Thai tourism, everyday local life & culture lovely blends with tourists, arts of different ages, plus nature & wildlife.

Phrayanakorn Cave:

Special Note: around 25 minutes from the resort by car continue with 15 minutes coastal line longtail boat and 15-20 minutes steps up and down to the cave. (On north-east monsoon days during November – December including some other days when the weather pressure unexpectedly changes dramatically (very high or very low), the boats will not operate for safety reason. Then another access to the cave will be used and the climb up will take around 60 minutes to access the King Rama V's pavilion in the cave.

b) Long Tail Boat 45 minutes Cruising in Khao Daeng Cannel viewing local life and mangroves and mountain scenery.

c) Lunch at 'Yok Sod' Restaurant on guest own expenses: We recommend Fried Reice with crab or with seafood + Tom Yum Soup (Basic delicious and well cooked)

d) Kui Buri Wildlife National Park: Enter the national park and get on a local villager's open-back pick up, who knows the location well to stop for viewing animals coming out for food and drink at different spots in this wildlife national park during 15:00 -17:00 hrs.

e) Return to the resort & End of the memorable journey

**Price:**

- 1 person: 4,850-nett /person
- 2 persons: 2,950-nett / person
- 3 persons: 2,250-nett /person
- 4 persons: 1,950-nett /person
- 5-6 persons: 1,850-nett/person
- Discount of Child younger than 12 years old: THB 100.- per person

### Notes:

The booking of the trip must be guaranteed and paid at least 3 days in advance for the resort to coordinate with all concerning 3rd parties. This is the only service from our resort (not the business) to help our guests to explore the interesting natural places without guide. Only basic transportation with driver from point to point is privately arranged.

The resort cannot take any liability of any accidents, failure of any part or whole program of the trip due to unexpected weather conditions or unforeseen circumstance. The resort cannot refund the money that already paid to any 3rd party in advance for this arrangement. Guest should have already their travel insurance.

The resort reserves the right to adjust the price due to 3rd parties' price adjustments. This will be informed as soon as we are aware of it.

Initiated by Let's Sea Hua Hin Al Fresco Resort, also applicable to guests staying at Loligo Resort Hua Hinas soon as we are aware of it.

**Initiated by** Let's Sea Hua Hin Al Fresco Resort, available to explore local life & nature



## Thai Culture from Ayutthaya & Rattanakosin Period from Royal to Local Lifestyle Nowadays on A Day

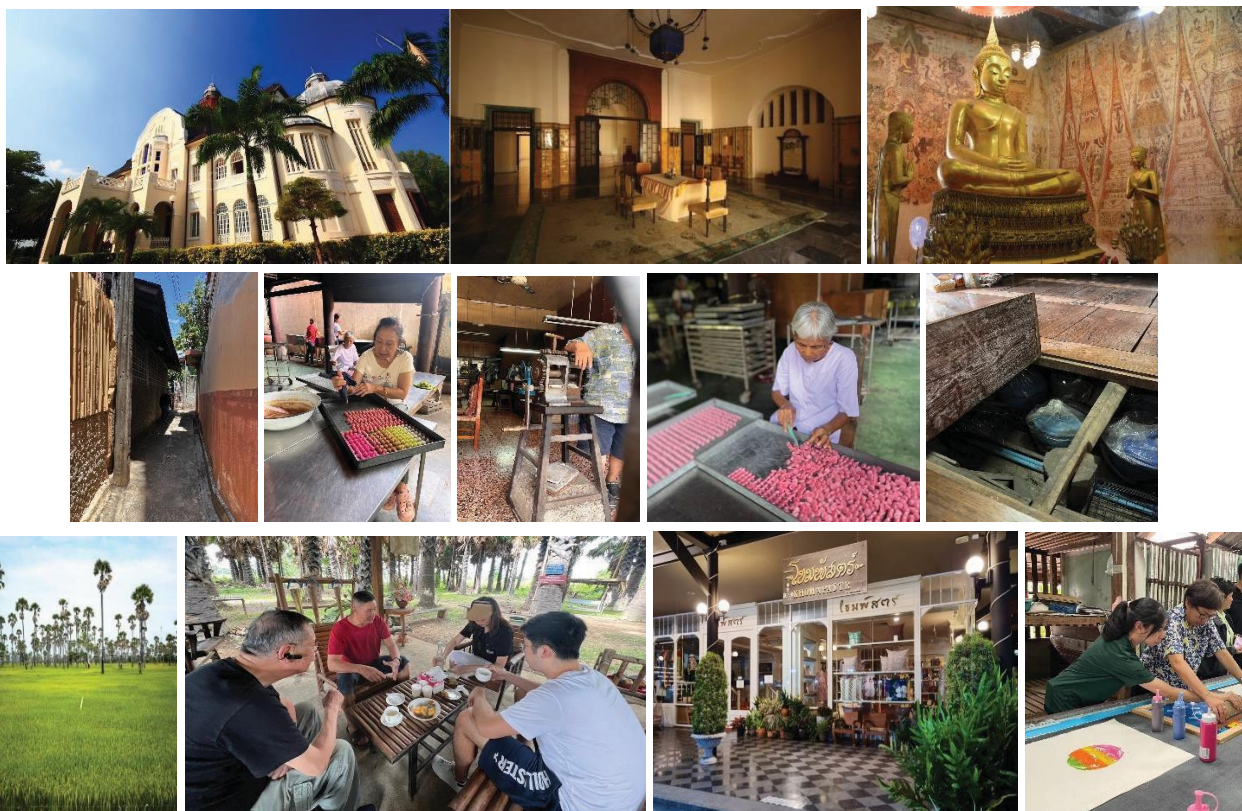

### Thai Culture – Local Lifestyle - One Day Trip:

- 8:00hrs.: Transfer from the resort towards north direction
- 9:00hrs.: Visit Rama Ratchanivet Palace, King Rama V's palace commissioned since 1909 AD
- 10:00hrs.: Wat Kao, church, artworks dating back to the late Ayutthaya period in 1734
- 11:00hrs.: Stroll through villagers' houses and immerse yourself in the local community's way of life.
- 12:00hrs.: Enjoy lunch by the riverside market, where you can admire street art and vibrant Phetchaburi fresh market (depart by 12:40 hrs.)
- 13:00hrs.: Sugar Palm Plantation see or try Palm Sugar or Palm Spirit (depart by 13:15 hrs.)
- 14:00hrs.: Khomapastr Textile, who preserves and promotes Thai cotton traditional textile while supporting local artisans to produces handmade textiles using traditional techniques. Know about the process of creating these textiles and enjoin workshop of hand print cotton.

#### Notes:

- The booking of the trip must be guaranteed and paid at least 2 days in advance for the resort to coordinate with all concerning 3 rd parties.
- This is the only service from our resort (not the business) to help our guests to explore the interesting activities – A local volunteer talented guide will escort to explain from Rama Ratchanivet till lunch.
- Only basic transportation with driver from point to point is privately arranged (not from tour company)
- The resort cannot take any liability of any accidents, failure of any part or whole program of the trip due to unexpected weather conditions or unforeseen circumstance. The resort cannot refund the money that already paid to any 3 rd party in advance for this arrangement.
- Guest should have already their travel insurance.

The resort reserves the right to adjust the price due to 3 rd parties' price adjustments. This will be informed as soon as we are aware of it.

-The resort reserves the right to adjust the price due to 3 rd parties' price adjustments. This will be informed as soon as we are aware of it.

**Price:** 2 persons 3400 baht/ person  
 3 persons 2500 baht/ person  
 4 persons 2300 baht/ person

Remarks: Free 1 item from Khomapastr cotton handprint workshop for each participant



# Let's change The Routine

## ***Petchaburi***

Petchaburi, a province next to Hua Hin in north direction, is a region of rich cultural heritage and diverse natural & local living beauty.

With its combination of historical sites, religious landmarks, and scenic landscapes, Petchaburi offers a unique blend of experiences for visitors.





**L**ung Thanom Sugar Palm Plantation -  
Learn how the sugar palm is made.

This place is the Tan Tanod local wisdom learning center or Palmyra palm conservation center. Uncle Thanom is the pioneer of cultivating palm trees and the one and only palm expert in Phetchaburi. Inside the orchard is cool and pleasant with breeze and birds chirping.





**W**at Koh Kaew Suttharam or Wat Koh (in short), built in the Ayutthaya period around 300 years ago, has precious mural paints about Buddhist mythology around the ordination hall remarking the art of that period.



**W**at Yai Suwannaram Worawihan, or commonly known as Wat

Yai, being assumed that was built when Ayutthaya was the capital city of Thailand. In one of the royal study during King Rama V of Rattanakosin Era, it is stated that "the mural paint and other artistic works in the ordination hall must have been created more than 300 years ago" (400 years until the present time).

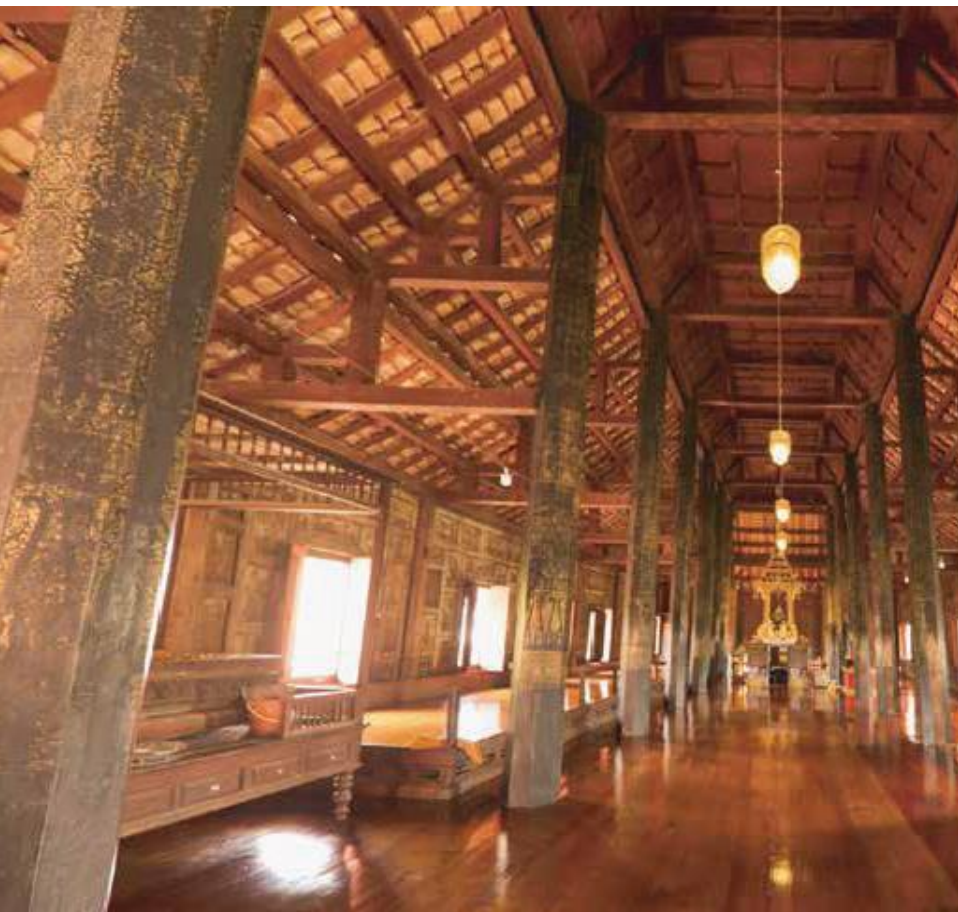

"Nang Talung" or "Nang Yai" or Thai shadow puppetry at Wat Yai



# Let's

change the routine and embark on a journey  
down the lesser-traveled path.

The shortcut route is the Khlong Khon-Cha-am Road, an enchanting coastal road tracing the western edge of the Gulf of Thailand. Commencing from Highway 35 (Rama II Road) at kilometer marker 72+100 in Mueang Samut Songkhram District, this route carries you towards the mesmerizing Bang Tabun Bridge nestled in Ban Laem District, Phetchaburi Province



As you venture along this path, prepare to be captivated by sweeping panoramic

ocean vistas, the allure of 360-degree scallop farm panoramas, and the graceful presence of both local and migratory birds. This roadway gracefully meanders through Nong Kluen, and upon arrival at Ban Laem District, you'll step into Phetchaburi's grandeur—a region renowned as Thailand's most significant sea salt production hub. Here, salt mounds stand sentry

along the road's flanks, some kissed by brine and others awaiting their transformation through evaporation."

In those precious rain-free intervals, intrepid travelers are granted a window into the rhythms of local life within the salt fields. An opportunity to capture the splendor of myriad pink salt fields, each shade more exquisite than the last. So let's veer off the mundane and step into a realm where extraordinary moments await at every turn.

WHHOO!

---





Chat Chai Day Market

Decha Nuchit Rd. 57

72

Air- Con  
Bus Bangkok

Night Market

8. Hua Hin Night  
Market

Market is popular for  
street foods, souvenirs,  
clothes and general  
goods.

Clock Tower

Liab Tang Rodfai Rd.

Amnuay Sin Rd.

Kamnoadvitee Rd.

Petchasasen Rd.

Hua Hin Temple

Poonjuk Rd.

Soi Bintabat

Naret Damri Rd.

61

7. Hua Hin Railway  
Station One of Thailand's  
oldest railway stations  
and it is one of the  
country's most beautiful  
train station with  
unique architecture.

7. Hua Hin  
Railway  
Station

Railway Station

Royal Hua Hin  
Golf Club

Damnuekasem RD.

Municipality

Post Office

63

San Paolo  
Hospital

78

Tops  
market

6. Market  
Village  
Shopping Mall

88

5. Mae Keb  
Desert  
Shop

5. Mae keb - Thai  
Local Dessert Shop  
offers the meticulous  
creation of Thai desert  
menu.

Hua Hin  
Terminal Bus Station

4. Bluport  
Shopping Mall

Bangkok  
Hospital

4. Bluport Mall is  
a modern shopping  
center in Hua Hin.

102

104

Hua Na Market

1. Cicada  
Market

2. Tamarind  
Market

3. Blue Crab  
Bank

4. Local Thai  
Desert Shop

5. Khao Takiab  
Temple

8. Suan Son  
Beach

7. Ratchapak  
Park

6. Statue of  
Brahma & View Point

5. Khao Takiab  
Temple

4. Local Thai  
Desert Shop

3. Blue Crab  
Bank

2. Tamarind  
Market

1. Cicada  
Market

8. Suan Son  
Beach

7. Ratchapak  
Park

6. Statue of  
Brahma & View Point

5. Khao Takiab  
Temple

4. Local Thai  
Desert Shop

3. Blue Crab  
Bank

2. Tamarind  
Market

1. Cicada  
Market

8. Suan Son  
Beach

7. Ratchapak  
Park

6. Statue of  
Brahma & View Point

5. Khao Takiab  
Temple

4. Local Thai  
Desert Shop

3. Blue Crab  
Bank

2. Tamarind  
Market

1. Cicada  
Market

8. Suan Son  
Beach

7. Ratchapak  
Park

6. Statue of  
Brahma & View Point

5. Khao Takiab  
Temple

4. Local Thai  
Desert Shop

3. Blue Crab  
Bank

2. Tamarind  
Market

1. Cicada  
Market

Bicycle & Jogging Map- City Route

1. Cicada Market 400 M.
2. Tamarind Market 400 M.
3. Wicker Work Shop 1.6 Km.
4. Bluport Shopping Mall 2.5 Km.
5. Thai Local Thai Dessert 2.8 Km.
6. Market Village 3.1
7. Hua Hin Railway Station 5.3 Km.
8. Hua Hin Night Market 5.5 Km.
9. Hua Hin Town Center 5.1 Km.

Bicycle & Jogging Map- City Route

1. Cicada Market 500 M.
2. Tamarind Market 550 M.
3. Blue Crab Bank 1.6 Km.
4. Local Thai Dessert Shop 2.5 Km.
5. Khao Takiab Temple 2.7 Km.
6. Statue of Brhma & View Point 3.5 Km.
7. Ratchapak Park 4.5 km
8. Suan Son Beach 5.1 km

Contact Number: 032900800 or 032900898

Emergency Call 911

6. Statue of Brahma & View Point  
This is the Thai representation of the  
Hindu god Brahma or known as Phra  
Phrom in Thais. Phra Phrom is re-  
garded as the God of creation. The  
Phra Phrom has four-faces. Each of  
the head presents the different  
blessing from Brahma.

3. Wicker Work Shop  
Bamboo and rattan are  
woven and fold to form  
artistic shape, showing  
their neatly patterns in  
forms of containers  
and furnitures.

3. Blue Crab Bank  
The venue where female crabs  
caught from the sea are donated  
They will be cared for the eggs  
hatch and baby crabs are strong  
enough to be released back to  
the gulf of Siam here in Hua Hin  
Every Morning at 09:00 am.  
(Please make appointment 1 day  
in advance) - Free of charge  
Call: 086-7653824

4. Baan Kanom Waan  
Local Thai Desert offer the  
mutilicious creation of Thai  
Desert menu.

5. Khao Takiab Temple  
Monkey Moutain as is  
know locally is one of  
Hua Hin's most well  
know attractions and is  
well worth a visit if  
you are in Town

8. Suan Son Padipat  
meaning Sea Pine Tree  
Garden Beach. You can  
also rent jet ski, play  
on banana boats or go  
for a horse ride.

7. Ratchapak Park is a histor-  
ically themed park honouring  
past Thai kings from the Suk-  
hothai period to the current  
royal house of Chakri.



## ***Local Market Tour At Hua Na Market***

Visit Hua Na Daily Market, a large market not far from the resort, and you will get to see the authentic way of life of the locals in Hua Hin. You can find fresh seasonal vegetables and fruits from the local gardens, as well as meat and seafood. There are also stalls serving regional Thai dishes from different parts of Thailand, and delicious traditional Thai desserts that are incredibly tasty.





# TOUR PROGRAM

## SAM ROI YOD NATIONAL PARK

Sam roi yod national park is the first national park that encompasses both a marine side and a land side. The park is mostly covered with an intricate system of limestone mountains chain that runs from the north of the park to the south for around 30 kilometers and boasts as well 6 beautiful islands ranging in sizes. Thousand years of rainfall and hard sun have eroded the limestone mountains sometimes giving birth to majestic caves system. One of the most famous caves around is the spectacular Phraya Nakorn cave where a beam of light comes down on a shrine dating from King Rama 5 reign.

There are 3 distinct ecosystems in the Park, The limestone mountains, the flood lands and a closer to the beach a mangrove like surrounding. they also determines the fauna and flora that can be seen around the park. The limestone mountain are is home to some rare species of plants and wild goats while the wetter area are a great breeding ground for small fishes and hosts more than 316 species of birds

### ITINERARY:

Hotel pick at 7:00 O'clock after a quick bike fitting we will driving with the bikes to Sam roi yod national park where we will start with a short walk up a mountain to the view point. We will then start cycling and make our way to Sam roi yod national beach. You will see a lot of shrimp farms and canals on the way to the beach where we will relax a little before going to the next village and finally make our way towards Phraya Nakorn cave. The access to the cave can only be done by foot and it is really worth the effort.

A nice day cycling and discovering the Park as well as nature.

**THE TOUR INCLUDE:** Pick up and drop off at hotel in Huahin, local guide, Entrance to the national park, Long tail boat, drinking water on the ride, lunch, snack, bicycle with helmet and support vehicle during the ride

**DURATION:** Cycle about 20 km. on flat, anyone who can ride a bike can do this ride.

**DIFFICULTY :** Easy

**BIKES:** Use imported 7 speed TREK cruiser bikes or GT/TREK MTB. 24-27 speed.





## CRUISING WONDER 3 BAYS IN 1 DAY

Prachuap Kiri Khan province lies along the east coast of upper southern part of Thailand for hundreds of kilometers from Hua Hin to Bang Saphan. The province coastline is long and beautiful and offers great travelling opportunities. The most famous places are along the coast are Noi Bay, Prachuap Bay and Manao Bay which line next to each other from north to south. Prachuap Kiri Khan is also known in Thai as "Muang Sam Ao" or the city of the three bays. Our bicycle tour will take you to visit the best spots of Prachuap Kiri Khan, stopping every now and then to take time to enjoy the beautiful nature and spectacular sceneries. Most of the route is a smooth asphalt road running along the beach. One of the highlights of this tour is a visit to a local temple surrounded by a Naga (mythological dragon) which chapel has amazing carved wood works. There is a great contrast during this tour while we cycle through the city to quiet beaches. We will encounter wild life and you will be surprised to be able to spot the rare Dusky langur right in town. We leave the city to the beach for lunch and then cycle through the 3 bays. There will be plenty of opportunities to get a swim along the way, just choose your spot between the three amazing bays...

### ITINERARY :

Pick up about 7 o'clock in the morning. It will take us about an hour to the starting point in Ao Noi, a quiet bay where are anchored traditional Thai fishing boats. From there we will head for the second bay, Prachuap bay the longest one and then on to the third one : Manao bay. We will have a spare time for 45 minutes to an hour to enjoy swimming in the warm water before heading back. You will be dropped off at your hotel around 4 pm.

**DURATION:** 8-9 hrs.

**DIFFICULTY :** Easy

**BIKES:** Use imported 7 speed TREK cruiser bikes or GT/TREK MTB. 24-27 speed.

### PRICE:

3850 THB baht / person (minimum 2 person)





## HUA HIN PALA-U WATERFALL BY BIKE

Cycle to Pala-U waterfalls Pa La U Waterfall is part of the Kaeng krajan National Park, the largest national park in Thailand, it sits next to the burmese border about 60 kilometers west of Hua Hin. One of the attraction in Pa La U Waterfall are butterflies which come in great numbers , there are also various kinds of birds to be seen, especially Hornbill which can often be spotted. There is a Karen village deep in the park away from the modern city where the villagers still conserve and appreciate their old simple way of life. Pa La U Waterfall has water running all year round with no dry up period. Pala-U waterfall can be visited at any time of the year. The waterfall has 16 steps making it one of the highest in Thailand. It is however, difficult to go pass the first four steps. It is also safe to swim and you will enjoy a refresh dip in the cool waters.

### ITINERARY :

Pick up your hotel around 7 o'clock in the morning. It will take about 45 minutes on the van to arrive at a beginning point. After set up the bicycle we will start cycling down to the big forest ahead. Traveling will be in a slow pace so surrounding environment which is, of course, rarely being seen in the big city can be observed and appreciated. We will take a break at the Karen village on the way. Over there, you will have a chance to learn how the villagers keeping their way of life so simple and still being happy. When leaving the village, we will cycle straight to Pa La U Waterfall and have a wonderful time there before ending the trip. We should be back at Hua Hin no later than 5 o'clock in the afternoon.

**DURATION:** 6-8 hrs.

**DIFFICULTY :** Easy

**BIKES:** use imported TREK, GIANT or GT MTB. 24-27 speed.

**PRICE:** 3,850 THB baht / person2 (minumum 2 person2 )

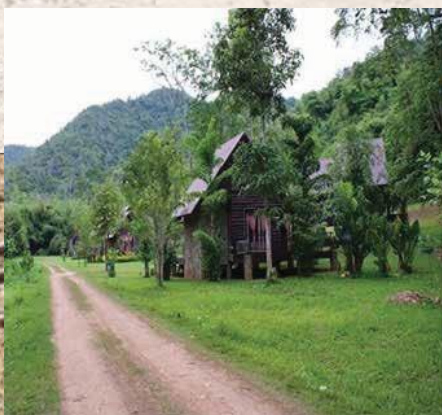



# *Pala U waterfall*

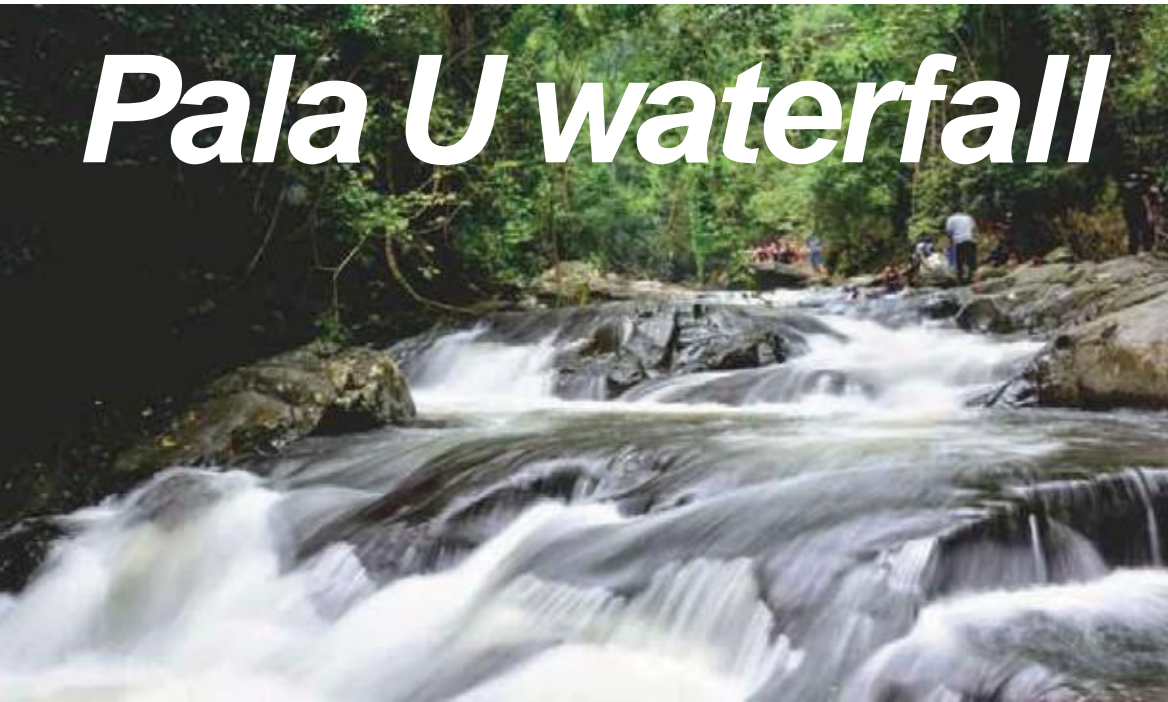

*Clockwise from left : Palau waterfall, countless butterflies in bright colors, Giant Luang Phor Thuad statue.*

About 1.30 Hrs. drive to Pala U waterfall is located in Kaengkrachan national park the biggest national park of Thailand. Firstly drive to a famous temple "Wat Hauymongkol" visit the statue of Laung PhorTuad, an immensely popular buddhist Thai monk then visit a pineapple plantation. After that drive through the jungle and enjoy trekking about 30 mins to the waterfall level 4 or sometime to level 5 where you can enjoy relaxing with the beautiful nature and nice experience swimming with a lot of fish.



*Join Tour : Every Tuesday  
(min.4 persons)  
Time : 09:10-15:00 Hrs.  
Price : Adult 1,600 Baht/person  
Child (2-11 yrs.)800 Baht/person*

*Private : Everyday  
Price : 2 pax : 2,900 Baht/person  
3 pax : 2,200 Baht/person  
4 pax : 1,900 Baht/person  
5 pax+ : 1,600 Baht/per*

*Tour includes:  
Transportation,lunch,guide and travel insurance.  
Remark: Extra entrance fee to national park  
adult 300 Baht/person,  
child 200 Baht/person.  
Comfortable walking:  
shoes,towel,swimwear,spare clothes  
and insect repellent are essential.  
Private tour with English or German  
speaking guide.*



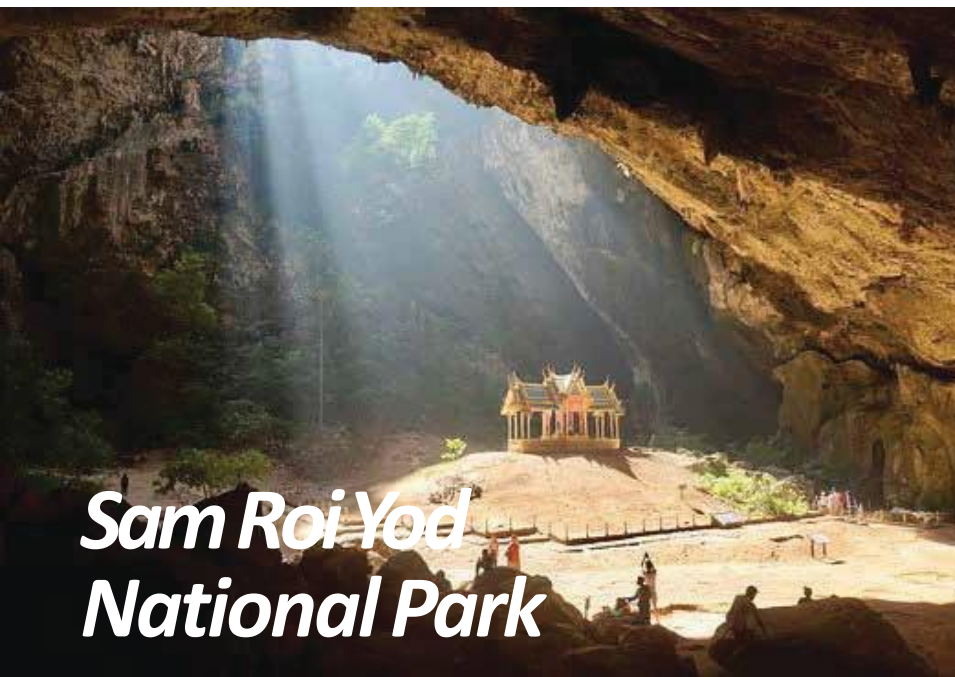

## Sam Roi Yod National Park

About 1 hour drive to the first marine national park of Thailand "Khao Samroi yod ".Firstly visit a pineapple plantation and Bangpu fisherman village then continue with a long tail boat from Bangpu beach to Laemsala beach. After that enjoy trekking through the beautiful nature up to "Prayanakorn cave" where you can see a lot of beautiful stalagmites, stalagmites and the pavilion of king Rama V was built since 1890. After lunch enjoy free time on the beach before return to hotel.



From left: The royal pavilion inside the Phraya Nakhon Cave.  
Right: Bangpu fisherman village.

Tour includes: Transportation, boat trip, lunch, guide and travel insurance.

### Remark:

Extra entrance fee to national park adult 200 Baht/person, child 100 Baht/person  
Comfortable walking shoes, towel, swimwear, spare clothes and insect repellent are essential.

Private tour with English or German speaking guide.

*Join Tour :Every Monday and Friday  
(min.4 persons)  
Time : 08:40-15:00 Hrs.  
Price : Adult 1,700 Baht/person  
Child (2-11 yrs.)850 Baht/person*

*Private Tour : Everyday  
Price : 2 pax : 3,000 Baht/person  
3 pax : 2,300 Baht/person  
4 pax : 1,900 Baht/person  
5 pax+ :1,700 Baht/person*



ARE WE  
THERE YET?



# Kuiburi National Park

About 1.30 Hrs. drive to south of Hua Hin through the beautiful landscape, mountains and many plantations of pineapple, mango and rubber to Kuiburi national park, the first safari park of Thailand. After that take a ranger car and drive through the jungle for watching wild elephants and enjoy with beautiful nature.



Clockwise from  
above: Kuiburi  
Nationalpark. The  
great hornbill bird.  
The gaur.

*Join Tour : Every Thursday (min.4 persons)*

*Time :13:10 -18:30 Hrs.*

*Price :Adult 1,900 Baht/Person*

*Child (2-11 yrs.) 950Baht/Person*

*Private Tour : Everyday*

*Price : 2 pax : 4,000 Baht/Person*

*3 pax : 3,000 Baht/Person*

*4 pax : 2,400 Baht/Person*

*5 pax+ : 1,900 Baht/Person*

*Tour includes :Transportation, ranger car,snack,  
guide and travel insurance.*

*Remark: Extra entrance fee to national park adult  
200 Baht/Person,child 100 Baht/Person.*

*Private tour: with English or German speaking guide.*



# Discovery Prachaubkirikhan

About 1.30 Hrs.to the province center of Prachaubkirikhan . Firstly visit a beautiful teakwood temple then continue to walking along the fishing pier where you can see many colorful of fishing boats and fresh seafood. Then drive to Thai-Burmese border market with many beautiful orchids,-furnitures and local products from Thailand and Burma. After that visit the air force camp “Wing 5” enjoy

Above: Prachaubkirikhan bay. Right  
Ao Noi Teakwood Temple. Below:  
Thai Burma  
Border Market



*Join Tour :Every Wednesday  
(min.4 persons)*

*Time : 08:40-17:00 Hrs.*

*Price : Adult 2,000 Baht/person*

*Child (2-11 yrs.) 1,000 Baht/person*

*Private Tour : Everyday*

*Price :*

*2 pax : 3,500 Baht/person*

*3 pax : 3,000 Baht/person*

*4 pax : 2,500 Baht/person*

*5 pax+ : 2,000 Baht/person*

*Tour includes: Transportation, lunch, guide and travel insurance.*

*Remark: Towel, swimwear, spare clothes, sun cream are essential.*

*Private tour: with English or German speaking guide*



ARE WE  
THERE YET?

# Phetchaburi Tour

About 1 hour drive to the city of art Phetchaburi Firstly take a cable car up to “Pranakornkiri palace” the summer palace on the top of the mountain was built in 1859 by King Mongkut (Rama IV) in Thai, Chinese and European architecture.

Then visit Wat Praputthasaiyat where enshrine one of the biggest statue of the reclining buddha in Thailand after that visit the royal temple “Wat Mahathat” where famous for the big pagoda and beautiful mural painting.

Then explore Khaolaung cave” with more than 170 buddha statues and many beautiful stalagmites and stalagmites.

*Clockwise from above: Reclining Buddha at Khao Luang cave. Right K h a o W a n g (Palace Hill) and the big pagoda at Wat Mahathat*



*Join Tour : Every Tuesday  
(min.4 persons)*

*Time : 08:20-15:00 Hrs.*

*Price : Adult 1,800 Baht/person*

*Child (2-11 yrs.) 900 Baht/person*

*Private Tour : Everyday*

*Price : 2 pax : 3,200 Baht/person*

*3 pax : 2,400 Baht/person*

*4 pax : 2,100 Baht/person*

*5 pax+ : 1,800 Baht/person*

*Tour includes:*

*Transportation, entrance fee, lunch, guide and travel insurance.*

*Remark: Politely dress cover shoulders and knees.*

*Private tour: with English or German speaking guide.*